English Menu

Vietnamese Restaurant
Ao Ba Ba

中文菜单

越南美食 AoBaBa

越南美食安宫	上海市长宁区古羊路300-10 2010.12.27 - 2016.08.28
越南美食安宫	上海市长宁区仙霞路701号 2016.09.03 - 2018.03.05

A list of top 20 selling dishes

人气料理排行榜

No1	"Goi Cuon" Fresh Spring Rolls with Shrimp and Pork	越南米纸生春卷
No2	Special Beef Rice Noodle Soup	特色牛肉河粉
No3	Special Rice Vermicelli	超級拌檬粉
No4	Special Sandwich (Ham＆Grilled Pork)	特色越式三明治
No5	Green Papaya Salad with Shrimp and Pork	青木瓜鲜虾仁色拉
No6	"Cha Gio" Vietnamese Fried Spring Rolls	越南米纸炸春卷
No7	Spit-roasting Pork	越南夜市烤肉大串
No8	Vietnamese Salted Pork with Vegetable	越南特色咸猪肉
No9	Stir-fried Chicken and Cashew with Sweet and Sour Sauce	腰果辣子鸡丁
No10	Stir-fried Shrimp and Squid with Chilli Lemongrass	越南辣酱炒海鲜
No11	Grilled Chicken with Lime Leaf	柠檬叶鸡肉烤串
No12	Spicy Grilled Beef with Lemongrass	柠檬草卷牛肉铁网烤
No13	Stir-fried Water Spinach with Garlic	蒜茸炒空心菜
No14	Shrimp Fritters with Chilli-Mayonaise Sauce	色拉酱辣爆虾仁
No15	Chicken Coconut Curry with Baguets	椰味风情鸡肉咖喱
No16	Fried Shrimp with Garlic	蒜茸炸虾仁
No17	Fried Rice with Crab Meat	人気鲜蟹炒饭
No18	Fried Squid Fritters with Garlic Butter Sauce	焦香蒜茸黄油炒鱿鱼
No19	"Banh Xeo" Vietnamese Special Pancake	越南椰奶风情香脆饼
No20	"Bun Bo Hue" Spicy Beef Noodle Soup	顺化辣味牛肉乌冬面

Vegan Vietnamese food also available

BÁNH MÌ

Vietnamses Sandwich

1	Special Sandwich (Ham＆Grilled Pork)	特色越式三明治	¥780
2	Grilled Pork Sandwich	烤猪肉三明治	¥730
3	Vietnamese Ham Sandwich	越式火腿三明治	¥730

Take-away available
您可以带回家

Spring Rolls 春卷/越南饼

1

2

3

6

4

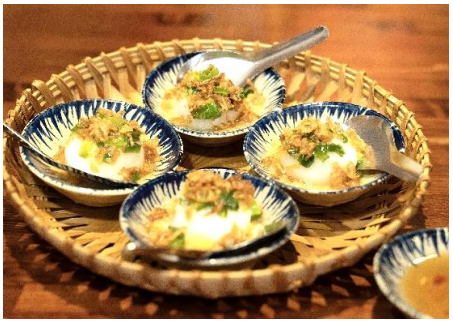

5

1	“Goi Cuon” Fresh Spring Rolls with Shrimp and Pork (One)	越南米纸生春卷	¥364 (税込400)
2	“Cha Gio” Vietnamese Fried Spring Rolls (Four)	越南米纸炸春卷	¥909 (税込1000)
3	“Cha Ram” Shrimp Fried Spring Rolls (Eight)	超級炸春卷	¥1091 (税込1200)
4	“Banh Cuon” Vietnamese Steamed Spring Rolls (Four)	越南蒸春卷	¥1000 (税込1100)
5	“Banh It” Vietnamese Rice Cake (Four)	越南蒸肉糜糯米团子	¥1000 (税込1100)
6	“Banh Xeo” Vietnamese Special Pancake	越南椰奶风情香脆饼	¥1527 (税込1680)

Salad　with Shrimp Crackers　　越南色拉 (付越国虾片)

2

1

5

3

4

1	Traditional Lotus Root Salad with Shrimp and Pork	藕带鲜虾仁色拉	¥1000 (税込1100)
2	Green Papaya Salad with Shrimp and Pork	青木瓜鲜虾仁色拉	¥1000 (税込1100)
3	Chicken Salad with Vietnamese Coriander	鸡肉越南香菜色拉	¥1000 (税込1100)
4	Spicy Pork Ears Salad	辣味猪耳色拉	¥1000 (税込1100)
5	Fresh Green Salad with Coriander	清新生菜香菜色拉	¥1000 (税込1100)

Home Page of AOBABA and HOIAN Restaurant

网页首页　在日本6家店...

https://www.aobaba.jp

- AOBABA FUKUYAMA　福山
- AOBABA OKAYAMA　冈山
- AOBABA HIROSHIMA　广岛
- AOBABA MITO　水戸
- AOBABA HIMEJI　姬路
- HOIAN OSAKA　大阪

Vegetable / Tofu

时蔬/豆腐

1

6

2

3

4

8

7

5

1	Stir-fried Water Spinach with Garlic	蒜茸炒空心菜	¥891 (税込980)
2	Stir-fried Seasonal Spinach with Garlic	蒜茸炒青菜	¥800 (税込880)
3	Stir-fried Mixed Vegetables	炒什锦蔬菜	¥800 (税込880)
4	Fried Corn with Chili Butter	辣味炒玉米	¥682 (税込750)
5	Vietnamese White Eggplant Kimchi	白茄子泡菜	¥682 (税込750)
6	Deep-fried Tofu with Shrimp Anchovy Sauce	越南虾酱炸豆腐	¥591 (税込650)
7	Fried Potato	炸薯条	¥409 (税込450)
8	Shrimp Crackers	越国虾片	¥318 (税込350)

Vegan Vietnamese Menu

素食

6

1

4

2

3

5

7

8

1	Vegetable and Tofu Fried Spring Rolls	蔬菜米纸炸春卷	¥982 (税込1080)
2	Tofu Vegan Salad with Sesame Rice Crackers	豆腐蔬菜色拉 付芝麻米果	¥1073 (税込1180)
3	Deep-fried Tofu with Lemongrass Sweet and Sour Sauce	酸辣炸豆腐	¥982 (税込1080)
4	Coriander Garlic Toast	香菜大蒜吐司	¥682 (税込750)
5	Green Papaya Vegan Sandwich	青木瓜蔬菜三明治	¥709 (税込780)
6	Vegan Pho Rice Noodle Soup	蔬菜素食河粉	¥1073 (税込1180)
7	Vegan Stir-fried Rice Vermicelli	蔬菜豆腐炒米粉	¥1073 (税込1180)
8	Vegan Fried Rice	蔬菜炒饭	¥900 (税込990)

Chicken 鸡肉

6

1

3

4

2

5

1	Spicy Yogurt Lemongrass Skewered Chicken (One)	檸檬草酸奶鸡肉烤串	¥527 (税込580)
2	Fried Cartilage Chicken with Lemongrass	柠檬草炸鸡软骨	¥773 (税込850)
3	Fried Chicken Feet with Sweet and Sour Sauce	酸辣炸鸡爪	¥900 (税込990)
4	Pickled Chicken Feet	越式泡椒鸡爪	¥900 (税込990)
5	Stir-fried Chicken and Cashew with Sweet and Sour Sauce	腰果辣子鸡丁	¥1091 (税込1200)
6	Chicken Coconut Curry with Baguets	椰味风情鸡肉咖喱 付越南面包	¥1045 (税込1150)

Pork 猪肉

1

2

6

7

3

4

5

8

1	Vietnamese Style Skewered Pork (One)	越南夜市烤肉大串	¥455 (税込500)
2	Grilled Skirt Steak	烤牛横膈膜肉	¥1073 (税込1180)
3	“Banh Trang Nuong” Vietnamese Pizza	越南米纸披萨	¥682 (税込750)
4	Vietnamese Steamed Omelette	越式蒸煎蛋卷	¥682 (税込750)
5	Sweet and Tender Simmered Pork and Egg	椰味焦糖肉蛋煮	¥773 (税込850)
6	Boiled Pork Uterus with Annnchovy Sauce	熬猪内脏	¥891 (税込980)
7	Stir-fried Pork Intestine and Mustard Pickles	辣味猪内脏炒咸菜	¥982 (税込1080)
8	Boiled Pork with Vegetable and Rice Paper	猪肉片卷米纸	¥1091 (税込1200)

Beef 牛肉

1

5

2

4

3

1	Spicy Grilled Beef with Lemongrass (One)	柠檬草卷牛肉铁网烤	¥527 (税込580)
2	Spicy Beef Stew with Baguets	越南炖牛肉 付越南面包	¥1136 (税込1250)
3	Fried Beef Meat Balls	炸牛肉丸子	¥1136 (税込1250)
4	Stir-fried Beef and Celery	牛肉炒芹菜	¥1073 (税込1180)
5	Grilled Beef in La Lot Leaf	卷葡萄叶烤牛肉	¥1255 (税込1380)

Seafood 海鲜

1

8

3

2

4

5

6

7

1	Stir-fried Shrimp and Squid with Chilli Lemongrass	越南辣酱炒海鲜	¥1136 (税込1250)
2	Shrimp Fritters with Chilli-Mayonaise Sauce	色拉酱辣爆虾仁	¥1136 (税込1250)
3	Fried Shrimp with Garlic	蒜茸炒虾仁	¥1136 (税込1250)
4	Spicy Grilled Squid	辣味烤墨鱼串	¥1136 (税込1250)
5	Fried Squid Fritters with Garlic Butter Sauce	焦香蒜茸黄油炒鱿鱼	¥982 (税込1080)
6	Steamed Clams with Lemongrass	蛤蜊蒸柠檬草风味	¥891 (税込980)
7	Steamed Clams Thai Style	泰式蒸蛤蜊	¥982 (税込1080)
8	Oyster Omelet	蚵仔煎	¥1091 (税込1200)

Recommended Dishes

推荐菜单

Heo Muối Chiên Giòn
Vietnamese Salted Pork with Vegetable
越南特色咸猪肉
¥1073 (税込1180)

Vịt Quay
Vietnamese Roasted Duck
越南烤鸭
¥1166 (税込1280)

Dê Xào Sả Ớt
Stir-fried Goat Meat with Chilli Lemongrass
越南辣酱炒山羊肉
¥1618 (税込1780)

Ếch Xào Sả Ớt
Stir-fried Frog Meat with Lemongrass
辣味田鸡腿炒柠檬草
¥1436 (税込1580)

LAU Viet Nam

Hot Pot
越南火锅

Lẩu Thái Hải Sản
Tom Yum Kung Seafoods Hot Pot
泰国风味酸辣海鲜火锅
¥2527 (税込2780)
2-4 person (2-4人份)

Lẩu Bò
Spicy Beef Hot Pot
越南香辣牛肉火锅
¥2527 (税込2780)
2-4 person (2-4人份)

Lẩu Thập Cẩm
Vietnamese Traditional Hot Pot
越南传统火锅
¥3182 (税込3500)
2-4 person (2-4人份)

Lẩu Cua Đồng Thập Cẩm
Vietnamese Crab Based Soup Hot Pot
蟹汤海鲜火锅
¥3182 (税込3500)
2-4 person (2-4人份)

HEO MET

Pork Offal

1	Boiled Pork and Innards Assorted with Annnchovy Sauce	虾酱猪内脏什锦	¥1636 (税込1800)
2	Pork Offal Porridge	越式猪杂粥	¥1227 (税込1350)
3	Pork Offal Soup Rice Vermicelli	越式猪杂汤米粉	¥1136 (税込1250)
3	Vietnamese Bread	越南法棍面包	¥200 (税込220)

CHÁO LÒNG
BÚN LÒNG

“PHO” Soup Rice Noodle

越南河粉

1

2

3

4

6

7

※

1	Special Beef Rice Noodle Soup	特色牛肉河粉	¥1045 (税込1150)
※	Add to Beef Meat Ball	加 牛肉丸子	+ ¥255 (税込280)
※	Add to Pork Feet	加 炖猪脚	+ ¥182 (税込200)
※	Egg Soup	鸡蛋汤	+ ¥227 (税込250)
2	Raw Beef Rice Noodle Soup	生牛肉河粉	¥909 (税込1000)
3	Cooked Beef Rice Noodle Soup	熟牛肉河粉	¥909 (税込1000)
4	Sinewed Beef Rice Noodle Soup	熟牛筋河粉	¥1000 (税込1100)
5	Garlicky Beef Rice Noodle Soup	蒜茸炒牛肉河粉	¥1000 (税込1100)
6	Chicken Rice Noodle Soup	鸡丝河粉	¥909 (税込1000)
7	Vegetables in Season Rice Noodle Soup	时蔬河粉	¥909 (税込1000)
8	Chicken Coconut Curry Soup with Rice Noodle	椰味咖喱鸡河粉	¥1045 (税込1150)

5

8

Others Noodle

越南汤面

1

2

3

4

5

8

6

7

9

10

1	Spicy Beef and Pettitoes Noodle Soup	辣味牛肉猪蹄乌冬面	¥1182 (税込1300)
2	“Bun Bo Hue” Spicy Beef Noodle Soup in “HUE” Style	顺化辣味牛肉乌冬面	¥1000 (税込1100)
※	Add to Pork Feet	加 炖猪脚	+ ¥182 (税込200)
※	Add to Beef Meat Ball	加 牛肉丸子	+ ¥255 (税込280)
3	Beef Meat Balls with Vermicelli	牛肉丸子牛筋米粉	¥1073 (税込1180)
4	Vietnamese Crab Based Soup Vermicelli	蟹肉丸子米粉	¥1045 (税込1150)
5	Danang Fish Balls Soup Vermicelli	酸辣鱼丸子米粉	¥1045 (税込1150)
6	Spicy Beef Stew with Vermicelli	越南炖牛肉米粉	¥1136 (税込1250)
7	“Mien” Glass Noodle Soup with Chicken	鸡肉粉丝	¥909 (税込1000)
8	“Mien” Glass Noodle Soup with Seafoods	海鲜什锦粉丝	¥1073 (税込1180)
9	“Mi Bo” Beef and Egg Ramen	牛肉鸡蛋拉面	¥1000 (税込1100)
10	“Hu Tieu” Mixed Rice Noodle Soup in “Mekon” Style	湄公河特产什锦米粉	¥1073 (税込1180)

Vermicelli

越南拌檬粉

1

2

3

4

5

1	Spicial Rice Vermicelli (Grilled Pork and Grilled Pork Balls and Fried Spring Rolls…)	超級拌檬粉	¥1000 (税込1100)
2	Rice Vermicelli and Grilled Pork with Fresh Herbs	烤肉蔬菜拌檬粉	¥1000 (税込1100)
3	Rice Vermicelli and Fried Spring Rolls with Fresh Herbs	炸春卷蔬菜拌檬粉	¥1000 (税込1100)
4	Rice Vermicelli with Boiled Innards Assorted and Tofu with Annnchovy Sauce	虾酱猪内脏什锦拌檬粉	¥1073 (税込1180)
5	Rice Vermicelli with Tofu	虾酱豆腐拌檬粉	¥800 (税込880)

Rice / Fried Noodle

越南饭/炒面

1

2

3

4

6

Cơm Sườn Chả

5

9

10

Cơm Âm Phủ Huế

7

1	Fried Rice with Crab Meat	人気鮮蟹炒饭	¥1073 (税込1180)
2	Fried Rice with Seafoods	海鲜炒饭	¥1073 (税込1180)
3	Fried Rice with Beef and Mustard Pickles in “HANOI” Style	牛肉咸菜炒饭	¥1136 (税込1250)
4	Braised Pork and Mustard Pickles on Rice	焦糖肉咸菜饭	¥982 (税込1080)
5	Grilled Pork Chops with Rice	越南烤猪肉饭	¥1136 (税込1250)
6	Vietnamese Chicken Rice	越南鸡肉饭	¥1136 (税込1250)
7	AOBABA Special Mixed Rice	AOBABA特色什锦饭	¥1136 (税込1250)
8	Rice	米饭	+ ¥255 (税込280)
9	Stir-fried Rice Noodle (Pork, Seafood, Vegetable…)	越式特色炒河粉	¥1073 (税込1180)
10	Vietnamese Stir-fried Beef Noodle	越南牛肉炒面	¥1073 (税込1180)

Vietnamese Sweets

越南人气甜品

Sticky Rice Dumplings
with Caramel Ginger Syrup
生姜汤圆
¥527 (税込580)

Pomelo Sweet Soup
柚子汤
¥527 (税込580)

Pomelo Sheved Ice
柚子刨冰
¥591 (税込650)

Tropical Fruit
in Coconut Milk
热带水果刨冰
¥618 (税込680)

Dorian・Litchi
Jack Fruit

榴莲・荔枝
波罗蜜

Vietnamese Mixed Sheved Ice
越南人气拼盘刨冰
¥591 (税込650)

Fried Banana with Cinnamon Sugar

甜炸香料香蕉
付香草冰淇淋

¥591 (税込650)

Corn Sweet Soup
with Coconut Milk
玉米汤
¥527 (税込580)

Vietnamese Sweets

越南人气甜品

Vietnamese Custard Pudding

越南奶黄布丁

¥409 (税込450)

Mango and Tapioka in Coconut Milk

黄金芒果椰奶西米露

¥527 (税込580)

Avocado Ice Cream

越南牛油果冰淇淋

¥555 (税込610)

Vanilla Ice Cream

香草冰淇淋

Coconut Ice Cream

椰子冰淇淋

all ¥409 (税込450)

Drink Menu

饮料菜单

Beer 啤酒

1 2 3 Dzô…

BIA

Vietnamese Beer 越南啤酒

1	HANOI Beer（Vietnam）	河内啤酒	¥627 (税込690)
2	333 Beer（Vietnam）	333啤酒	¥627 (税込690)
3	SAIGON SPECIAL Beer（Vietnam）	西贡特色啤酒	¥627 (税込690)
4	TIGER Beer	虎牌啤酒	¥664 (税込730)
5	HEINEKEN Beer	喜力啤酒	¥627 (税込690)

Beer 啤酒

1	Draft Beer（Japan）	生啤	¥573 (税込630)
2	ASAHI SUPER DRY（Japan）	朝日啤酒	¥664 (税込730)
3	Non-alcoholic Beer	无酒精啤酒	¥473 (税込520)

Vietnam Spirits and Wine 越南酒/葡萄酒

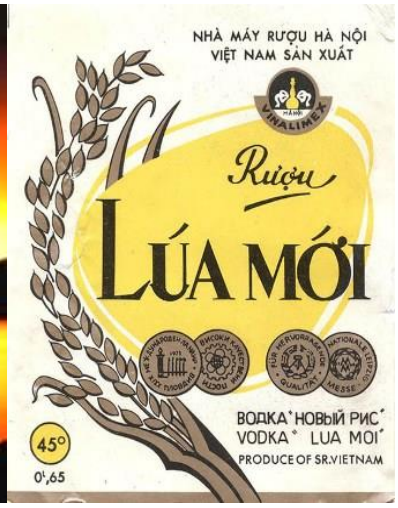

Vietnamese Spirits 越南特色酒

Glass all ¥545 (税込600)

			Bottle	
1	NEP MOI (40℃)	NEP MOI 40度	700ml	¥2636 (税込2900)
2	LUA MOI (40℃)	LUA MOI 40度	700ml	¥2636 (税込2900)
3	Vodka HANOI (33℃)	Vodka HANOI 33度	700ml	¥2636 (税込2900)
4	Vodka HANOI (29.5℃)	Vodka HANOI 29.5度	300ml	¥2455 (税込2700)
5	NEP CAM (29.5℃)	NEP CAM 29.5度	500ml	¥2455 (税込2700)

VODKA HANOI
NếpMới®

Wine 葡萄酒

1	Vietnamese DA-LAT Wine （Red）	越南红葡萄酒	Glass ¥573 (税込630)
2	Vietnamese DA-LAT Wine （White）	越南白葡萄酒	Bottle ¥3000 (税込3300)
1	CHILLI TiLTiL Wine （Red）	智利红葡萄酒	Glass ¥573 (税込630)
2	CHILLI TiLTiL Wine （White）	智利白葡萄酒	Bottle ¥3000 (税込3300)

Others Alcoholic Drinks 其他酒

Whisky Highball and Mojito 嗨棒/莫西多

1	Coriander Whisky Highball	香菜嗨棒	¥618 (税込680)
2	Lemongrass Whisky Highball	柠檬草嗨棒	¥618 (税込680)
3	Lime and Chilli Whisky Highball	亚洲嗨棒	¥618 (税込680)
4	Whisky Highball	嗨棒	¥527 (税込580)
5	Coriander Mojito	香菜莫西多	¥618 (税込680)
6	Asian Herbs Mojito	药草莫西多	¥618 (税込680)

Cocktail 鸡尾酒

1	Cassis	卡西斯酒		・ Soda	苏打水	all ¥573 (税込630)
2	Lychee	荔枝酒	+	・ Orange Juice	橙汁	
3	Yogurt	酸奶酒		・ Grapefruit Juice	西柚汁	
4	Passion fruit	百香果酒		・ Guava Juice	番石榴汁	
5	Mango	芒果酒		・ Mango Juice	芒果酒	
6	Gin	杜松子酒		・ Oolong Tea	乌龙茶	

Plum Liqueur 梅子酒

1	Plum Liqueur	梅子酒	¥527 (税込580)
2	Plum Liqueur + Soda	梅子酒加苏打水	¥573 (税込630)

Shochu 日本烧酒

1	Barley Shochu (25℃)	麦烧酒	¥527 (税込580)
2	Potato Shochu (25℃)	芋烧酒	¥527 (税込580)

Fresh Coconut Juice 新鲜椰青

1	Fresh Coconut Juice	新鲜椰青	¥709 (税込780)

Fresh Fruit Smoothie 鲜果冰沙

2	Avocado Smoothie	牛油果冰沙	¥682 (税込750)
3	Mango Smoothie	芒果冰沙	¥682 (税込750)
4	Banana Smoothie	香蕉冰沙	¥682 (税込750)

Tapioka Milk Tea 越南珍珠奶茶

5	Black Milk Tea with Tapioka and Mesona	越南珍珠仙草奶茶	¥618 (税込680)
6	Tamarind Peanut Juice	特制罗望子花生汁	¥618 (税込680)
7	Pandan Coconut Milk Containing Nata de coco	水椰子椰奶含椰果	¥618 (税込680)
8	Yogurt Drink with Fresh Jack fruit	菠萝蜜酸奶特饮	¥618 (税込680)

Tropical Fruits Soda Drink with Nata de coco 热带水果汽水 加椰果

9	Strawberry・Lychee・Blue curacao・Kiwi・Mango・Passion fruit 草莓 荔枝 蓝橙 猕猴桃 芒果 百香果	¥536 (税込590)

Vietnamese Drink 越南特饮

10	Da chanh （Fresh Lemon + Sugar + Crushed Ice）	冰镇柠檬水	¥545 (税込600)
11	Soda chanh （Fresh Lemon + Sugar + Soda）	冰镇柠檬苏打水	¥573 (税込630)
12	Tra chanh （Fresh Lemon + Sugar + Jasmin Tea）	冰镇柠檬茉莉花茶	¥573 (税込630)
13	Sua Chua （Yogurt + Condensed Milk + Crushed Ice）	酸奶特饮	¥545 (税込600)

Drink 其他饮料

14	Oolong Tea	乌龙茶	¥318 (税込350)
15	Ice Vietnamese Green Tea	越南冰绿茶	¥318 (税込350)
16	Vietnamese Sweet Green Tea	越南甜绿茶	¥355 (税込390)
17	Cola	可乐	¥409 (税込450)
18	Ginger Ale	姜汁汽水	¥409 (税込450)
19	Coconut Juice	椰子汁	¥500 (税込550)
20	Tamarind Juice	罗望子汁	¥500 (税込550)
21	Orange Juice 100%	100%橙汁	¥500 (税込550)
22	Grapefruit Juice 100%	100%西柚汁	¥500 (税込550)
23	Mango Juice	芒果汁	¥500 (税込550)
24	Guava Juice	番石榴汁	¥500 (税込550)
25	Calpis	可尔必思	¥355 (税込390)

1

2

Strawberry
Lychee
Blue curacao
Kiwi
Mango
Passion fruit

9

3

4

5

8

6

7

10

11

12

13

Vietnamese Coffee 越南滴滴咖啡

1	Ice Vietnamese Espresso	越南冰咖啡不加入炼乳	¥527 (税込580)
2	Hot Vietnamese Espresso	越南热咖啡不加入炼乳	¥527 (税込580)
3	Ice Vietnamese Espresso with Condensed Milk	越南冰咖啡加入炼乳	¥573 (税込630)
4	Hot Vietnamese Espresso with Condensed Milk	越南热咖啡加入炼乳	¥573 (税込630)

Vietnamese Tea 越南特色茶

1	Vietnamese Lotus Tea	越南莲花茶	¥573 (税込630)
2	Vietnamese Jasmin Tea	越南茉莉花茶	¥573 (税込630)
3	Vietnamese Green Tea	越南绿茶	¥573 (税込630)
4	Vietnamese Black Tea	越南黑茶	¥573 (税込630)

Lunch Menu

午餐菜单

～ Lunch menu 午餐菜单 ～

“PHO” Soup Rice Noodle 越南河粉

★ PHO ＋ (Fresh salad ＋ Dessert) → You can changed to (Braised Pork on Rice)

越南河粉 ＋（清新生菜色拉 ＋ 今天的甜品） → 您可以变更(焦糖肉咸菜饭)

Special Beef Rice Noodle Soup
特色牛肉河粉
¥1,150

Raw Beef
生牛肉河粉
¥1,000

Cooked Beef
熟牛肉河粉
¥1,000

Sinewed Beef
熟牛筋河粉
¥1,100

Chicken
鸡丝河粉
¥1,000

Vegetables
时蔬河粉
¥1,000

Beef Meat Ball
牛肉丸子
＋¥280

Egg Soup
鸡蛋汤
＋¥250

★ Vietnamese Appetizer Set 越南拼盘特色菜

① Fresh Spring Roll & Fried Spring Roll & Green Papaya Salad ¥400
① 越南米纸生春卷·炸春卷·青木瓜色拉

★ Vietnamese Coffee Set 越南咖啡套餐

② Espresso or Espresso with Condensed Milk (Hot or Ice) ¥450
② 越南冰咖啡 加入炼乳 或 不加入炼乳 (热 或 冰)

★ Drink Set 饮料套餐

③ Vietnamese Tea / Oolong Tea / OJ / GFJ / Coffee / Tea ¥250
③ 越南冰绿茶 / 乌龙茶 / 橙汁 / 西柚汁 / 咖啡 / 红茶

～ Lunch menu 午餐菜单 ～

Others Noodle 越南汤面

★ Others Noodle ＋ (Fresh salad ＋ Dessert) → You can changed to (Braised Pork on Rice)

越南汤面 ＋ (清新生菜色拉 ＋ 今天的甜品) → 您可以变更(焦糖肉咸菜饭)

Special Spicy Beef Noodle Soup
牛肉猪蹄乌冬面
¥1,300

Spicy Beef Noodle Soup
辣味牛肉乌冬面
¥1,100

Beef Meat Balls with Vermicelli
牛肉丸子牛筋米粉
¥1,180

Crab Based Soup with Vermicelli
蟹肉丸子米粉
¥1,150

Danang Fish Balls with Vermicelli
酸辣鱼丸子米粉
¥1,150

Beef Stew with Vermicelli
炖牛肉米粉
¥1,250

Glass Noodle with Chicken
鸡肉粉丝
¥1,000

Glass Noodle with Seafoods
海鲜什锦粉丝
¥1,180

Beef and Egg Ramen
牛肉鸡蛋拉面
¥1,100

Mixed Rice Noodle Soup
什锦米粉
¥1,180

★ Vietnamese Appetizer Set 越南拼盘特色菜

① Fresh Spring Roll ＆ Fried Spring Roll ＆ Green Papaya Salad ¥400
① 越南米纸生春卷･炸春卷･青木瓜色拉

★ Vietnamese Coffee Set 越南咖啡套餐

② Espresso or Espresso with Condensed Milk (Hot or Ice) ¥450
② 越南冰咖啡 加入炼乳 或 不加入炼乳 (热 或 冰)

★ Drink Set 饮料套餐

③ Vietnamese Tea / Oolong Tea / OJ / GFJ / Coffee / Tea ¥250
③ 越南冰绿茶 / 乌龙茶 / 橙汁 / 西柚汁 / 咖啡 / 红茶

～ Lunch menu 午餐菜单 ～

“Bun” Rice Vermicelli 越南拌檬粉

★ BUN Rice Vermicelli

越南拌檬粉

Spicial Rice Vermicelli ¥1,100

越南超級拌檬粉

Grilled Pork and Herbs
with Rice Vermicelli

¥1,100 烤肉蔬菜拌檬粉

Fried Spring Rolls
with Rice Vermicelli

¥1,100 炸春卷蔬菜拌檬粉

Rice Vermicelli with Boiled Innards Assorted
and Tofu with Annnchovy Sauce

虾酱猪内脏什锦拌檬粉 ¥1,180

Rice Vermicelli with Tofu

虾酱豆腐拌檬粉

¥880

～ Lunch menu 午餐菜单 ～

Populer Lunch 人气午餐

★ Populer Lunch

人气午餐

Grilled Pork Chops
with Rice
越南烤猪肉饭
¥1,250

Tender Simmered Pork
and Egg with Rice
椰味焦糖肉蛋煮饭
¥1,150

Vietnamese Chicken Rice
Boiled Chicken and Fried Chicken
越南鸡肉饭
¥1,250

Chicken Coconut Curry
with Baguets or Rice
鸡肉咖喱 付法国面包或米饭
¥1,150

Spicy Beef Stew
with Baguets or Rice
越南炖牛肉 付面包或米饭
¥1,250

★ Vietnamese Appetizer Set 越南拼盘特色菜

① Fresh Spring Roll & Fried Spring Roll & Green Papaya Salad ¥400
① 越南米纸生春卷·炸春卷·青木瓜色拉

★ Vietnamese Coffee Set 越南咖啡套餐

② Espresso or Espresso with Condensed Milk (Hot or Ice) ¥450
② 越南冰咖啡 加入炼乳 或 不加入炼乳 (热 或 冰)

★ Drink Set 饮料套餐

③ Vietnamese Tea / Oolong Tea / OJ / GFJ / Coffee / Tea ¥250
③ 越南冰绿茶 / 乌龙茶 / 橙汁 / 西柚汁 / 咖啡 / 红茶

～ Lunch menu 午餐菜单 ～

Vietnamses Sandwich 越式三明治

Take-away available
您可以带回家

1	Special Sandwich (Ham＆Grilled Pork)	特色越式三明治	¥780
2	Vietnamese Ham Sandwich	越式火腿三明治	¥730
3	Grilled Pork Sandwich	烤猪肉三明治	¥730

★ Vietnamese Coffee Set 越南咖啡套餐

② Espresso or Espresso with Condensed Milk (Hot or Ice) ¥450
② 越南冰咖啡 加入炼乳 或 不加入炼乳 (热 或 冰)

★ Drink Set 饮料套餐

③ Vietnamese Tea / Oolong Tea / OJ / GFJ / Coffee / Tea ¥250
③ 越南冰绿茶 / 乌龙茶 / 橙汁 / 西柚汁 / 咖啡 / 红茶

Children Lunch 儿子套餐

- Chicken Rice Noodle Soup 鸡丝河粉
- Vanilla Ice Cream or Coconut Ice Cream 香草冰淇淋 或 椰子冰淇淋 ¥600
- Orange Juice or Calpis 橙汁 或 可尔必思